

A Strategic Alliance

Affordable HIT For Critical Access Hospitals



Ken Abendshien

Brenda Olson, M.Ed, CHP, RHIA

Alliance Objectives

- **Deploy applications across hospitals by balancing the need for enterprise standards with organization-specific requirements.**
- **Implement a clinical strategy and hospital-based EHR across a regional organization.**

The Shared Service Model

- Collaboration as a solution for limited
 - Financial resources
 - IT talent
 - Internal resources - application and training specialists
 - Vendor solutions in the very small hospital space



Regional Challenges

- Majority are sole community providers
- Aging population – 85% Medicare
- No facility has a radiologist or registered pharmacist in facility.
- Facilities average two nurses per shift.
- 1-4 community based physicians and physician extenders per site.
- Use of “Agency” physicians
- IT Resources limited to desktop/network technician



Objectives

- Provide technology to enable small and rural hospitals to achieve their community-based mission
- Provide IT leadership in small and rural hospitals
- Provide the foundation for EMR and clinical workflow applications
- Drive to lowest total cost of ownership



Shared Financial Model

■ What Makes It Work

- Standards
- Collaboration: HIM & Financial Office
- Common functional logic with tailoring, not customization where appropriate
- User conference
- On site consultation
- Network Advisory Groups
- Cost allocation model

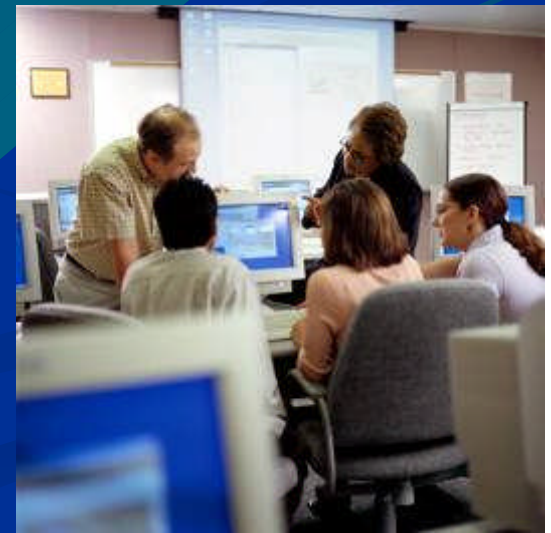

Implementation Methodology

- Formation of Advisory Groups
- Multi-facility pilot
- Common Data Set Standards
- Model Data Set built



IT Goals For Clinical Phase

- Acceptance of clinical IT
- Application infrastructure for clinical workflow – Paper workflow to electronic integration
- Foundation for EMR

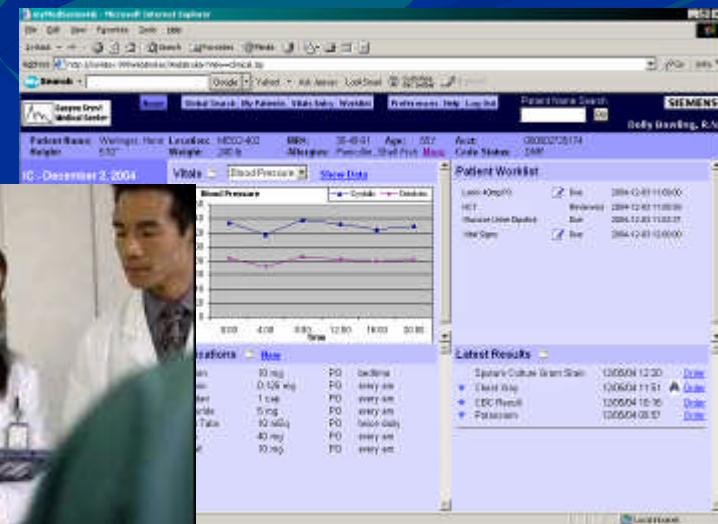

Critical Success Factors

- Cross-facility clinical steering committee
- Physician champions
- Outcomes – Global and local definitions
 - Agreed to
 - Achievable

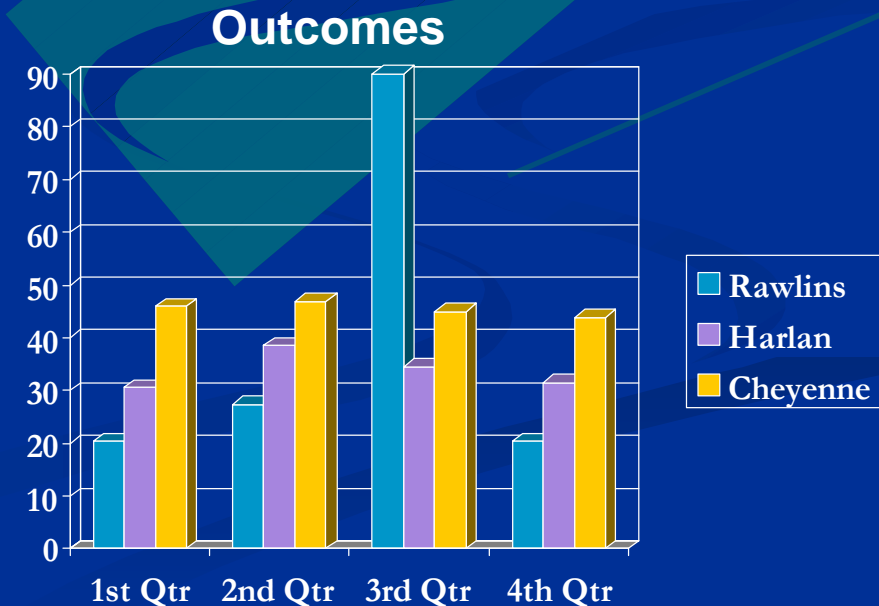

Outcomes

DATE	TIME	STATUS	...
12/15/2009	14:30
12/15/2009	15:00
12/15/2009	15:30
12/15/2009	16:00
12/15/2009	16:30
12/15/2009	17:00
12/15/2009	17:30
12/15/2009	18:00
12/15/2009	18:30
12/15/2009	19:00
12/15/2009	19:30
12/15/2009	20:00
12/15/2009	20:30
12/15/2009	21:00
12/15/2009	21:30
12/15/2009	22:00
12/15/2009	22:30
12/15/2009	23:00
12/15/2009	23:30
12/16/2009	00:00
12/16/2009	00:30
12/16/2009	01:00
12/16/2009	01:30
12/16/2009	02:00
12/16/2009	02:30
12/16/2009	03:00
12/16/2009	03:30
12/16/2009	04:00
12/16/2009	04:30
12/16/2009	05:00
12/16/2009	05:30
12/16/2009	06:00
12/16/2009	06:30
12/16/2009	07:00
12/16/2009	07:30
12/16/2009	08:00
12/16/2009	08:30
12/16/2009	09:00
12/16/2009	09:30
12/16/2009	10:00
12/16/2009	10:30
12/16/2009	11:00
12/16/2009	11:30
12/16/2009	12:00
12/16/2009	12:30
12/16/2009	13:00
12/16/2009	13:30
12/16/2009	14:00
12/16/2009	14:30
12/16/2009	15:00
12/16/2009	15:30
12/16/2009	16:00
12/16/2009	16:30
12/16/2009	17:00
12/16/2009	17:30
12/16/2009	18:00
12/16/2009	18:30
12/16/2009	19:00
12/16/2009	19:30
12/16/2009	20:00
12/16/2009	20:30
12/16/2009	21:00
12/16/2009	21:30
12/16/2009	22:00
12/16/2009	22:30
12/16/2009	23:00
12/16/2009	23:30
12/17/2009	00:00
12/17/2009	00:30
12/17/2009	01:00
12/17/2009	01:30
12/17/2009	02:00
12/17/2009	02:30
12/17/2009	03:00
12/17/2009	03:30
12/17/2009	04:00
12/17/2009	04:30
12/17/2009	05:00
12/17/2009	05:30
12/17/2009	06:00
12/17/2009	06:30
12/17/2009	07:00
12/17/2009	07:30
12/17/2009	08:00
12/17/2009	08:30
12/17/2009	09:00
12/17/2009	09:30
12/17/2009	10:00
12/17/2009	10:30
12/17/2009	11:00
12/17/2009	11:30
12/17/2009	12:00
12/17/2009	12:30
12/17/2009	13:00
12/17/2009	13:30
12/17/2009	14:00
12/17/2009	14:30
12/17/2009	15:00
12/17/2009	15:30
12/17/2009	16:00
12/17/2009	16:30
12/17/2009	17:00
12/17/2009	17:30
12/17/2009	18:00
12/17/2009	18:30
12/17/2009	19:00
12/17/2009	19:30
12/17/2009	20:00
12/17/2009	20:30
12/17/2009	21:00
12/17/2009	21:30
12/17/2009	22:00
12/17/2009	22:30
12/17/2009	23:00
12/17/2009	23:30
12/18/2009	00:00
12/18/2009	00:30
12/18/2009	01:00
12/18/2009	01:30
12/18/2009	02:00
12/18/2009	02:30
12/18/2009	03:00
12/18/2009	03:30
12/18/2009	04:00
12/18/2009	04:30
12/18/2009	05:00
12/18/2009	05:30
12/18/2009	06:00
12/18/2009	06:30
12/18/2009	07:00
12/18/2009	07:30
12/18/2009	08:00
12/18/2009	08:30
12/18/2009	09:00
12/18/2009	09:30
12/18/2009	10:00
12/18/2009	10:30
12/18/2009	11:00
12/18/2009	11:30
12/18/2009	12:00
12/18/2009	12:30
12/18/2009	13:00
12/18/2009	13:30
12/18/2009	14:00
12/18/2009	14:30
12/18/2009	15:00
12/18/2009	15:30
12/18/2009	16:00
12/18/2009	16:30
12/18/2009	17:00
12/18/2009	17:30
12/18/2009	18:00
12/18/2009	18:30
12/18/2009	19:00
12/18/2009	19:30
12/18/2009	20:00
12/18/2009	20:30
12/18/2009	21:00
12/18/2009	21:30
12/18/2009	22:00
12/18/2009	22:30
12/18/2009	23:00
12/18/2009	23:30
12/19/2009	00:00
12/19/2009	00:30
12/19/2009	01:00
12/19/2009	01:30
12/19/2009	02:00
12/19/2009	02:30
12/19/2009	03:00
12/19/2009	03:30
12/19/2009	04:00
12/19/2009	04:30
12/19/2009	05:00
12/19/2009	05:30
12/19/2009	06:00
12/19/2009	06:30
12/19/2009	07:00
12/19/2009	07:30
12/19/2009	08:00
12/19/2009	08:30
12/19/2009	09:00
12/19/2009	09:30
12/19/2009	10:00
12/19/2009	10:30
12/19/2009	11:00
12/19/2009	11:30
12/19/2009	12:00
12/19/2009	12:30
12/19/2009	13:00
12/19/2009	13:30
12/19/2009	14:00
12/19/2009	14:30
12/19/2009	15:00
12/19/2009	15:30
12/19/2009	16:00
12/19/2009	16:30
12/19/2009	17:00
12/19/2009	17:30
12/19/2009	18:00
12/19/2009	18:30
12/19/2009	19:00
12/19/2009	19:30
12/19/2009	20:00
12/19/2009	20:30
12/19/2009	21:00
12/19/2009	21:30
12/19/2009	22:00
12/19/2009	22:30
12/19/2009	23:00
12/19/2009	23:30

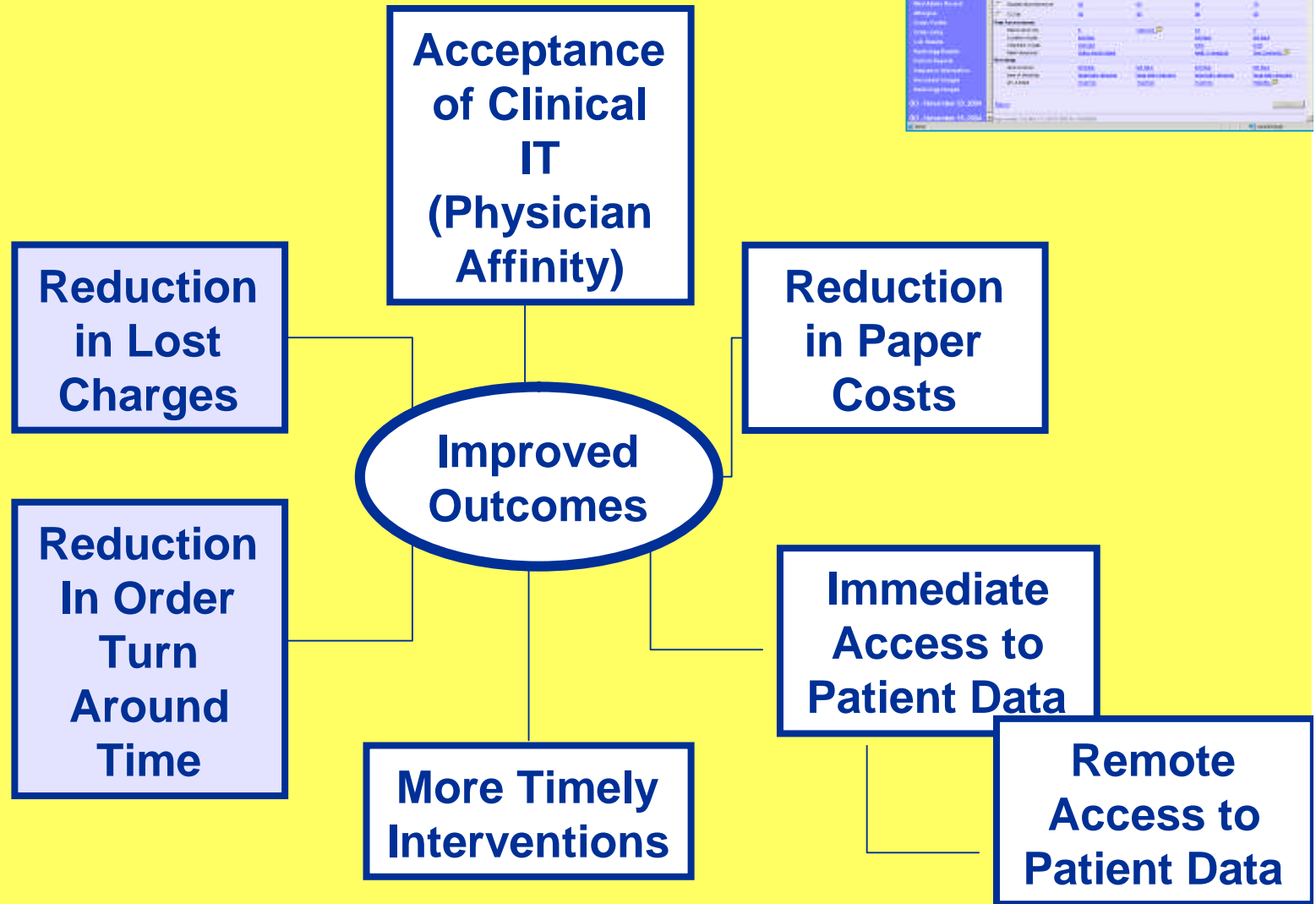

Concluding Thoughts

- Small hospitals must be part of the journey to clinical transformation with enabling technology.
- They are willing to embark on the journey when clinical IT is within their reach.
- Regional shared service models can result in providing positive outcomes with a significantly lower total cost of ownership.

